

Section B

Applicant's Nationality, Immigration Status and Residency Details.

Section B - Applicant's Nationality, immigration status and residency details (Part One) - [REDACTED]

18%

Page 3 of 16.

B1. What country were you born in? Ireland ? *

County Dublin *

B2. What is your nationality? Irish ? *

Previous Next

Who should fill in this section?

You, the Applicant, should fill in all questions in this section

What information is being requested?

The information being requested in this section relates to your own nationality and residency status, two of the main criteria which will determine whether or not you may be eligible to receive grant funding.

You can also click where you see the ? symbol for further clarification of a particular question.

B1. What country were you born in?-

Select the country in which you were born, which may be different from your nationality.

B2. What is your Nationality?-

If you are not an EU, EEA or Swiss National, please see below.

(Question B3 will only appear if you select a non-EU or non-EEA nationality in question B2.)

Confirmation

Part One

B1. What country were you born in? Ireland

County Dublin

B2. What is your nationality? Irish

Part Two

B4. Have you been resident in the State for at least 3 of the last 5 years? No

B5. Have you been resident in the EU, the EEA or Switzerland for 3 of the last 5 years? No

Please tick check box to confirm you have reviewed all details

Ok Amend

Section B - Applicant's Nationality, immigration status and residency details (Part One) - W181910506154

18%

Page 2 of 16.

B1. What country were you born in? ? *

B2. What is your nationality? ? *

B3. If you are not an EU, EEA or Swiss national, on what basis are you staying in Ireland? ?

Please provide your Garda National Immigration Bureau Reference Number or your Irish Residence Permit Number Date permission granted

a) Refugee *

b) Subsidiary protection *

c) Permission to remain as the family member of an EU, EEA or Swiss citizen under the European Communities (Free Movement of Persons) Regulations 2006 and 2008 and EU Directive (EU Treaty Rights provisions) *

d) Permission to remain because of marriage or civil partnership with an Irish national or because you are the dependent child of such person *

e) Humanitarian leave to remain granted before the Immigration Act 1999 came into effect *

f) Permission to remain following a decision not to deport you under Section 3 of the Immigration Act 1999. *

g) Permission to remain in the state as a dependent child of a person who has acquired Irish Citizenship by naturalisation, residing in the State. * *

h) Other

B3. If you are not an EU, EEA or Swiss national, on what basis are you staying in Ireland?- Please enter your Garda National Immigration Bureau (GNIB) reference number and select the option (a-h) which applies to you. Please also enter the date on which your permission to stay in Ireland was granted.

After your application is provisionally assessed, you may be asked to provide proof of your nationality, e.g. a copy of your passport, GNIB card, identity card or relevant correspondence from the Department of Justice and Equality.

If you select option h), **'Other'**, you will be deemed not to meet the nationality requirements to be eligible for grant funding, as set out in the Student Support Act 2011 and, as such, you will be unable to proceed with your application. You will receive this pop-up message.

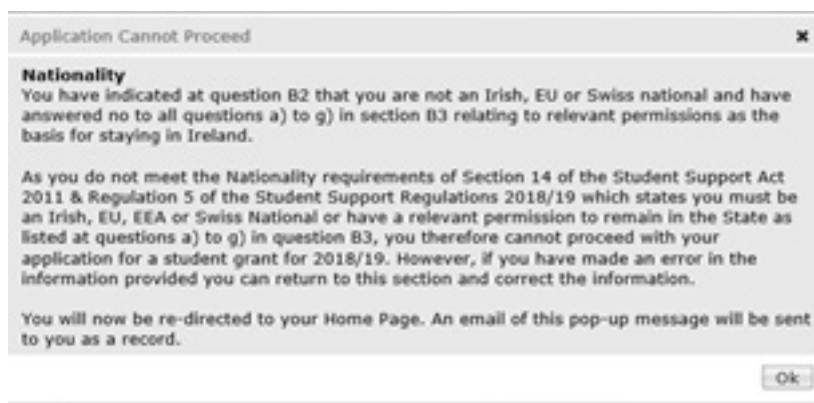

Section B - Applicant's nationality, immigration status and residency details (Part Two) - W171810502937



25%

Page 4 of 16.

B4. Have you been resident in the State for at least 3 of the last 5 years? ? *

B5. Have you been resident in the EU, the EEA or Switzerland for 3 of the last 5 years? *

Please provide details of your residency outside the State (location(s) and dates) in the table below.

Click the  button to edit details you have already added to this grid.
Use the  button to add to the grid. Use the  button to remove entries from this grid.

Residence Details	From Date	To Date	Action
Records 0 to 0 of 0			

Page 1 / 1

Previous Next

B4. Have you been resident in Ireland for at least 3 of the last 5 years?-

To be eligible for a Fee Grant and a Maintenance Grant, if applicable, you must have been resident in Ireland for at least 3 of the 5 years prior to the year in which your course commences. If you answer 'No', question B5 will appear as shown here.

B5. Have you been resident in the EU, the EEA or Switzerland for 3 of the last 5 years?-

If you were not resident in Ireland for 3 of the 5 years prior to the year in which your course commences, but have been resident in another EU Member State, the EEA or Switzerland for at least 3 of the last 5 years prior to the year in which your course commences, you are known as a Tuition Student. Tuition Students may be eligible for a Fee Grant only.

If applicable, please use the table provided - shown above to give details of where you were resident during the requisite period. If the reason that you were temporarily resident outside of Ireland was because you were pursuing an approved course of study or postgraduate research in the EU, then you may still be eligible for a student grant.

If you answer 'No' to both question B4 and B5, you will be deemed not to meet the residency requirements for grant funding, as set out in the Student Support Act 2011 and, as such, you will be unable to proceed with your grant application and you will see the following pop-up box.

Application Cannot Proceed

Residency
You have indicated at question B4 (Have you been resident in Ireland for 3 of the last 5 years?) and Question B5 (Have you been resident in EU, EEA, or Switzerland for 3 of the last 5 years?) that you do not meet the residency requirements of Section 14 of the Student Support Act 2011.

You therefore cannot proceed with your application for a student grant for 2018/19. However, if you have made an error in the information provided you can return to this section and correct the information.

You will now be re-directed to your Home Page. An email of this pop-up message will be sent to you as a record.

Ok

Having completed all of Section B, you will be presented with a summary of the information you have provided, which you can amend if necessary. If the information is correct, tick the box and click 'Ok'.